Shaw & Co
ESTATE AGENTS

50% SHARED OWNERSHIP

£152,500

Frazer Nash Close

Isleworth, TW7 5FT

Shaw & Co

Exeter House, Frazer Nash Close Isleworth

Approximate Gross Internal Area
549 sq ft - 51 sq m

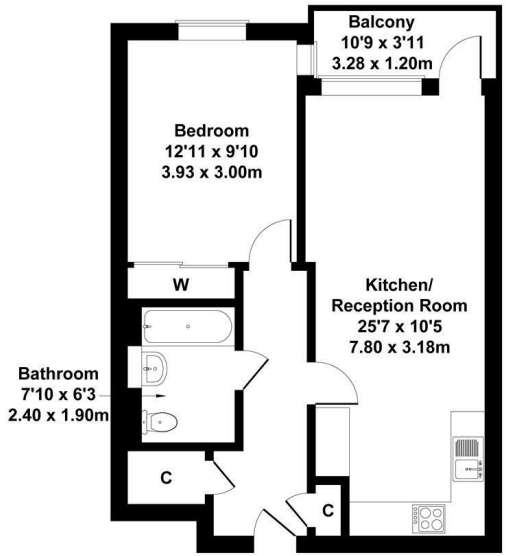

Not to Scale. Produced by The Plan Portal 2026
For Illustrative Purposes Only.

Shaw & Co

1

1

1

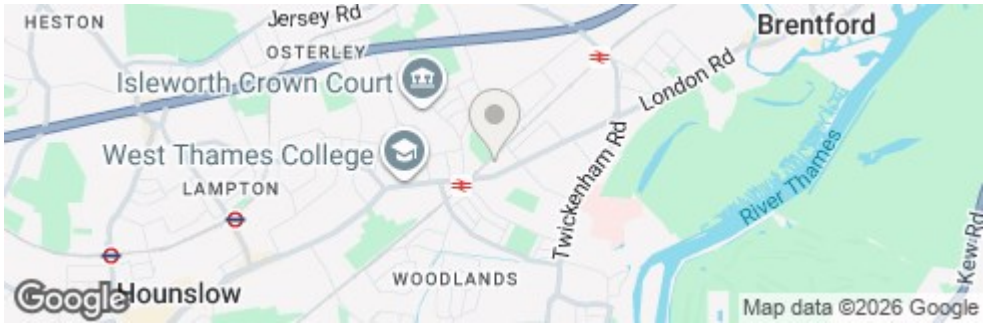

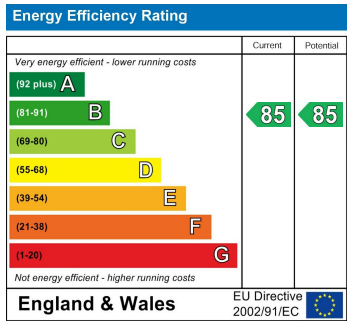

- Contemporary And Spacious First-Floor Apartment
- High-Specification Modern Kitchen
- Bright And Spacious Reception Room
- Lift Access And Secure Video Entry System
- 50% Shared Ownership
- South Facing Private Balcony
- Luxury Contemporary Bathroom
- Underfloor Heating Throughout
- Less Than A 5 Minute Walk To Isleworth Train Station
- No Onward Chain

Agents Note: These particulars are for guidance only. All measurements area approximate and should be rechecked by buyers / tenants. While care has been taken to ensure accuracy, they should be solely relied upon.

Shaw & Co
ESTATE AGENTS

OFFICE ADDRESS
Whitton
Twickenham
TW2 7LT

OFFICE DETAILS
0208 894 3646
whitton@shawandcoestates.com